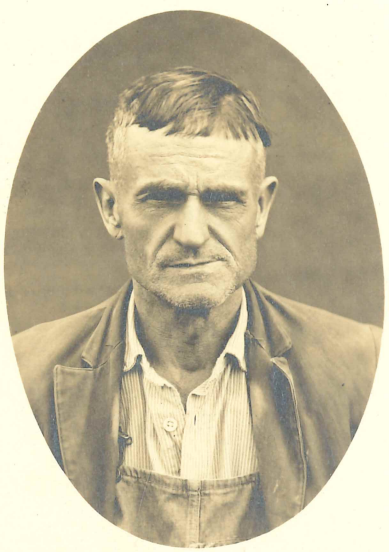

October 1923

Form 25

DEATH

MALE

Madison State HOSPITAL

Name Harry Stewart Case No. 1130 Committed Voluntary

Psychosis—No. 15 Group Dementia Praecox Type Paranoid

Age at death 56 years Nativity (State or country) of patient Ind. of father U. of mother U.

Citizenship—of patient—American foreign of father—American foreign

No. of previous attacks none No. of previous admissions Two

Date and duration of each previous hospital residence (exclusive of parole)

			yrs.	mo.	das.
Central	12-19-1900	to Mar. 8-1901	=	2	-19
"	1-30-1902	" Oct. 17-1911	=	9	-8 -17

Duration of last psychosis before admission 1 years months days

Date of last admission Oct. 17-1911

Period of last hospital residence 17 years 0 months 4 days

Total duration of hospital life (all admissions, exclusive of paroles) 26 years 11 months 10 days

Cause of death (Follow international list of causes and underline principal lesion)

Pulmonary Tuberculosis

Autopsy (No) Yes Findings of autopsy

Actual residence when admitted—County Vigo City or village Terre Haute

DATE OF DEATH Oct. 21, 1928

Hospital discharge No. for the year 11

MARGIN RESERVED FOR BINDING

WRITE PLAINLY WITH UNFADING INK—THIS IS A PERMANENT RECORD

A DEAD BODY BURIED WITHOUT A PERMIT SHALL BE DISINTERRED AND INQUEST HELD

N. B.—Every item of information should be carefully supplied. AGE should be stated EXACTLY. PHYSICIANS should state CAUSE OF DEATH in plain terms, that it may be properly classified. The "Special Information" for persons dying away from home should be given in every instance.

Indiana State Board of Health
CERTIFICATE OF DEATH

Registered No. .....

[1] PLACE OF DEATH

County of Jefferson

Township of Madison

Town of Madison State Hospital

or

City of No. Madison (No. ....., St., ... Ward)

[If death occurred in a Hospital or Institution, give its NAME instead of street and number.]

[If death occurs away from USUAL RESIDENCE give facts called for under "Special Information"]

[2] FULL NAME Harry Stewart

PERSONAL AND STATISTICAL PARTICULARS

[3] SEX: Male

[4] Color or Race: White

[5] Single, Married, Widowed, or Divorced (Write the word): Single

[6a] NAME OF HUSBAND OR WIFE (of deceased): —

[6] DATE OF BIRTH (of deceased): U (Month) ..... 1 (Date) ..... (Year)

[7] AGE: 56 years - months - days

If LESS than 1 day, ... hrs, or ..... min.?

[8] OCCUPATION

(a) Trade, profession, or particular kind of work: Laborer

(b) General nature of industry, business, or establishment in which employed (or employer): .....

[9] BIRTHPLACE OF DECEASED (State or country): Indiana

PARENTS

[10] NAME OF FATHER: U

[11] BIRTHPLACE OF FATHER (State or country): U

[12] MAIDEN NAME OF MOTHER: U

[13] BIRTHPLACE OF MOTHER (State or country): U

[14] THE ABOVE IS TRUE TO THE BEST OF MY KNOWLEDGE

(Informant) Hospital records

(Address) No Madison Ind

[15] Filed ....., 19.....

Name and Address of Health Officer or Deputy

MEDICAL CERTIFICATE OF DEATH

[16] DATE OF DEATH October 21 1928 (Month) (Day) (Year)

[17] I HEREBY CERTIFY, That I attended deceased from Oct 17 1911 to Oct 21 1928

that I last saw him alive on Oct 20 1928

and that death occurred, on the date stated above, at 3:10 A.M.

The CAUSE OF DEATH* was as follows:

Pulmonary Tuberculosis

(Duration) 1 yrs. - mos. - ds.

Contributory (Secondary) Pyothorax

(Duration) 27 yrs. 9 mos. 1 ds.

(Signed) Guy W. Hamilton, M. D.

Oct 21, 1928 (Address) No. Madison

*State the DISEASE CAUSING DEATH, or, in deaths from VIOLENT CAUSES state (1) MEANS OF INJURY, and (2) whether ACCIDENTAL, SUICIDAL or HOMICIDAL

[18] LENGTH OF RESIDENCE (For Hospitals, Institutions, Transients or Recent Residents)

At place of death 17 yrs. 0 mos. 4 ds. In the State 56 yrs. - mos. - ds.

Where was disease contracted, if not at place of death? .....

Former or Usual Residence Terre Haute, Ind

[19] PLACE OF BURIAL OR REMOVAL: "Crapmont"

DATE OF BURIAL: ..... 19.....

[20] UNDERTAKER: .....

WAS THE BODY EMBALMED? .....

[21] ADDRESS: .....

EMBALMER'S LICENSE No. .....

Form 1202

CLASS OF SERVICE

This is a full-rate Telegram or Cablegram unless its character is indicated by a symbol in the check or in the address.

WESTERN UNION

NEWCOMB CARLTON, PRESIDENT

J. C. WILLEVER, FIRST VICE-PRESIDENT

SYMBOLS	
BLUE	Day Letter
NITE	Night Message
NL	Night Letter
LCO	Deferred
CLT	Cable Letter
WLT	Week End Letter

Received at _____ 19

NUMBER	RECEIVED BY	CHECK

Dated October 15th, 1928.

To Miss Lou Stewart, 453 Gilbert Ave. Terre Haute, Ind.

Harry Stewart suddenly seriously ill. may not survive long.

JWM Paid DB Madison 200

Dr. DWG

Terre Haute Ind.
Oct, 24, 1928.

10-26-28

Dr. J. W. Milligan

Dear Sir

I am writing you a few lines in regards to my brother Harry Stewart who died there sunday I would like to know when he died and what caused his death so sudden I was awful sorry I could not care for his body but as I stated before I am in a bad condition myself from rheumatism and have to depend on others for my living I want to thank You

for letting me know about
him.

Very truly

Miss Ina Stuart.
605 Gilbert Ave.
Terre Haute
Ind.

1120

October 27th, 1928.

Miss Lou Stewart,
605 Gilbert Ave.
Terre Haute, Indiana.

Dear Madam:

Replying to your letter of October 24th I will say that your brother Harry Stewart had Pulmonary Tuberculosis, which developed rapidly, and run a brief course.
With reference to our last letter to you under date of October 22nd, which evidently did not reach you before your last letter was written, will say that his death occurred at 5:10 A. M. Sunday October 21st, 1928.

Again extending my sympathy, I am,

Very truly,

Med. Supt.

Dr. DWG/DB.

11827 Accept. #1130
10/17/11

STATE OF INDIANA.

RECORD OF PROCEEDINGS TO RE-COMMIT

TO A

HOSPITAL FOR THE INSANE,

Harry Stewart

of Vigo County.

Respectfully submitted to the
SUPERINTENDENT CENTRAL INDIANA HOSPITAL FOR THE INSANE
as a true copy of the Record of the above proceedings, with the request that said patient be admitted to said hospital.

Witness my hand and the seal of the

Vigo *Circuit Court,*

this 27 *day of* January

A. D 1902

[L. S.] David L. Watson *Clerk.*

Name and Address of Correspondent:

Accepted January 29th 1902

Rejected 190

Admitted January 30th 1902

WM. F. BURFORD, PRINTER, INDIANAPOLIS.

Extract from An Act Regulating Insanity Inquests, etc. Approved April 14th, 1881.

SECTION 19. "It shall be the duty of the Superintendent of the Indiana Hospital for the Insane to supply, through the proper authority, at the expense of the State, to the Clerks of the Circuit Courts of the State, such proper and uniform blank forms as, according to the provisions of this act, are necessary in the making out of the various statements and certificates herein required, and only such authorized forms shall be used."

IN THE MATTER OF THE INSANITY

Of Harry Stewart of Vigo County.

PROCEEDINGS TO RE-COMMIT TO A HOSPITAL FOR THE INSANE.

State of Indiana, County of Vigo sct.:

Personally appeared before me, Clerk of the Circuit Court of said County, Doctor Thomas C. Stinebaugh a respectable practicing physician of said County, who, being duly sworn, declares that he ~~knows~~ Harry Stewart of said County; that said Harry Stewart has been adjudged insane; that he was an inmate of the Central Asylum for the Insane from the 14th day of December A. D. 1900 to the 8th day of March A. D. 1901; that he is now insane and a proper subject for treatment in the Hospital for the Insane, as appears from the following symptoms personally observed, namely:

He is delusional, violent and requires constant restraint. He manifests all the symptoms of recurrent mania

and from the following symptoms described by others, namely:

He is delusional violent and dangerous to be at large. He requires constant restraint. The present symptoms are due recurrence of mania

Thomas C. Stinebaugh M. D.

Subscribed and sworn to before me, this 25th day of January A. D. 1902

[L. S.] David L. Watson Clerk.

State of Indiana, County of Vigo sct.:

I certify that on the 14th day of Dec A. D. 1900 Harry Stewart of said County, now a resident of Terre Haute was adjudged insane, as appears of record in this office.

Witness my hand and the seal of the Vigo Circuit Court, this 25 day of Jan A. D.

[L. S.] David L. Watson Clerk.

accept.
11466

STATE OF INDIANA,

RECORD OF INQUEST

AS TO THE

INSANITY OF

Harry Stewart

OF VIGO COUNTY.

Respectfully submitted to the Medical Superintendent of the Central Indiana Hospital for the Insane as a true copy of the record of the above inquest, with the request that said patient be admitted into said Hospital.

WITNESS my hand and the seal of the Vigo Circuit Court, this 14th *day of* December *A. D. 1900*

[L. S.] David L. Malsbu

Accepted December 17th *189*1900

Rejected ..... *189*....

Admitted December 19th *189*1900

HARRIS & LANGEN, PRINTERS, TERRE HAUTE.

In the Matter of the Alleged Insanity of Harry Stewart.

Of Vigo County, State of Indiana.

STATEMENT ALLEGING INSANITY.

1. *How long and intimately have you known* Harry Stewart *?*
Answer: About 28

2. *What are your social, family, business or other relations with* him *? Answer:* he is my son

3. *Where is* his *legal residence? Answer:* Harrison *Township,* Vigo *County, Indiana.*

4. *Do you believe* him *to be insane? Answer:* Yes.

5. *When and what was the first sign of insanity observed by you? Answer:* About one year ago general appearance.

6. *Has* he *shown any delusions? If so, state character and duration. Answer:* He thinks his mother is not doing right.

7. *Has* he *shown any extraordinary propensities of feeling or conduct? If so, describe fully. Answer:* Abuses his mother thinks he is pugalist

8. *What moral deficiencies has* he *shown? Answer:* None

9. *What was* his *mental and moral disposition in health? Answer:* Good

10. *Has* he *been an inmate of any hospital for the insane? If so, where, when and for what time? Answer:* No

11. *Has* he *been physically injured? If so, to what extent, how and when? Answer:* he was with a club and then with a base ball.

12. *Has* he *suffered any great mental shock or strain? Answer:* No.

13. *Has* he *required feeding, seclusion or restraint? If so, to what extent, in what manner and for what time? Answer:* No.

14. *State Age,* 28 ; *Occupation,* Laborer ; *Color of Hair,* dark brown
Birthplace, Indiana ; *Height,* 5-11 ; *Dur't'n of Wedlock* — ;
Civil Condition, single ; *Weight,* 180 ; *Number of Children* — ;
Value of Estate, none ; *Age of Youngest,* ;
Name and address, postal and telegraphic, of responsible relative or friend? Answer: John Stewart 619 S. 15 St. Terre Haute, Ind.

15. *Has* he *habitually used opium, chloral or other narcotic? If so, to what extent and for what time? Answer:* No.

16. Has he been, to what extent and for what time,

Talkative? Ans.:	No	Homicidal? Ans.:	No.
Silent?	Yes	Suicidal?	"
Noisy?	No.	Criminal?	"
Quiet?	Yes	Blind?	"
Cheerful?	at times	Choreic?	"
Melancholy?	" "	Deaf?	"
Restless?	" "	Deformed?	"
Violent?	" "	Epileptic?	"
Destructive?	No	Hysterical?	"
Seclusive?	"	Lame?	"
Dull?	"	Mute?	"
Profane?	"	Paralyzed?	"
Obscene?	"	Phthisical?	"
Filthy?	"	Scrofulous?	"
Intemperate?	"	Syphilitic?	"
Sleepless?	very well until 1 Dec.		

17. Does or has he indulged in any veneral excess? Answer: don't know.

18. Was he feeble-minded in infancy? Answer: No.

19. Has he had, to what extent and when, any disease of the heart, lungs, brain, organs of generation, stomach, bowels bladder, kidneys or skin? Answer: No.

20. What relatives, within three generations, have been intemperate in any indulgence? Answer: None.

Born Deformed? Ans.:		Epileptic? Ans.:	
Dwarfed?		Hysterical?	
Choreic?		Scrofulous?	
Insane?		Criminal?	
Phthisical?		Syphilitic?	
Feeble of Mind or Body?			

21. By whom can the foregoing statement be proven in whole or in part? Answer: Emily Stewart

22. State name and residence of medical attendant of person alleged to be insane: Dr. Thomas Stinkard T.H. Ind.

State of Indiana, County of Vigo, Sct:

The undersigned, citizen of said County, upon oath declares that the foregoing allegation and statement of facts is true and full in all its parts.

John Stewart

Subscribed and sworn to before me, this 10" day of December, A. D. 1900

Bazil Brown J. P.

STATEMENT OF THE MEDICAL ATTENDANT.

State of Indiana, County of Vigo, Sct:

Doctor Thomas C. Stinkard, of said County declares, on oath, that he has recently been the medical attendant of Harry Stewart, of said County, alleged to be insane; that the following is a full and careful statement of the medical history and treatment observed and pursued by him in said case: The patient has been under my care for the past three or four weeks.

The patient is dull, morose and melancholy at times. He imagines that he is afflicted with numerous ailments. He refuses to work and seems to be impressed with the idea that his mother is "against" him.

There is a history of injury to the skull by a blow from a club.

Patient does not seem to be violent at present time, but in my opinion his condition

is gradually growing worse. He is not delusional to any marked extent and talks and acts rational at times. He is restless at night and frequently arises at 1 A.M. and refuses to go to bed again. It is my opinion that he should be properly restrained and treated for his mental afflictions

and that said Harry Stewart can, at present, be conveyed to a hospital for the insane without danger to life.

Thomas C Stinchard, M. D.

Sworn to and subscribed before me, this 13th day of Dec, A. D. 1900

Bazil Brown, J. P.

STATEMENT OF THE MEDICAL EXAMINER.

State of Indiana, County of Vigo, Sct:

Personally appeared before me, Clerk of the Circuit Court of said County, at the Court House in Vigo County, Doctor H L Bornheimer whom I certify to be a respectable practicing physician, who, being sworn, declares that he is not and has not recently been the medical attendant of Harry Stewart, of said County, alleged to be insane: that on the instance of , Justice of the Peace of said County, he has, within a week of this date, carefully and personally examined said Harry Stewart and also the statement alleging said insanity; that he has heard all the testimony given in this inquest; that, in his opinion, said Harry Stewart is insane. and is a proper patient for treatment in a hospital for the insane, and that this opinion is based on the following facts observed by himself, namely: I called at the house last evening & examined said Harry Stewart, when he came in he acted very strange, did not want to be seen also refused to talk on any subject.

and on the following facts, testified to by witnesses, namely: That I believe him a proper subject for the Hospital on the grounds of his actions, combined with the history obtained from his parent & history of injury to head some time ago. I also had opportunity to meet him by chance on the Street this day and am convinced of his insanity, by his dress and actions

Herman L Bornheimer, M. D.
Medical Examiner.

Sworn to and subscribed before me, this 14" day of Dec A. D. 1900

[SEAL.] David L Walson, Clerk.

CERTIFICATE OF JUSTICES OF THE PEACE.

State of Indiana, County of Vigo, Sct:

We, the undersigned Justices of the Peace in and for the County aforesaid, hereby certify that we have personally examined Harry Stewart of said County, alleged to be insane, within a week of this date, and have this day held an inquest as to said insanity, according to law; that it is their judgment, upon the evidence of the party alleging the insanity, of the medical attendant, of the medical examiner, and of all other witnesses and pursuant to their own personal examination, that said Harry Stewart is insane; that he is a proper subject for treatment in a hospital for the insane; that his being at large is dangerous to the community, that he resides in Harrison Township, in said County, and has a legal settlement in the State of Indiana.

Witness our hands this 14" day of Dec A. D. 1900

Bazil Brown, J. P.

Wm A Bennett, J. P.

1170

October 22nd, 1928.

Miss Lou Stewart,
453 Gilbert Ave.
Terre Haute, Indiana.

Dear Miss Stewart:

You have my real sympathy in your hour of sorrow for the loss of your brother, Harry Stewart.

Harry was a goos patient, and until a few weeks ago had enjoyed many liberties about the Hospital grounds and appeared quite contented with conditions about him.

He had, for some weeks, been rather indisposed, but did not complain. His appetite was poor, and he took an insufficient amount of food; yet he wanted to be busy at something, and until a few days before we wrote to you, he continued to do some light work at the Laundry.

For the past few days his strength gradually failed, and yet hte end came rather suddenly, but peacefully at 3:10 A. M. on Sunday October 21st, 1928.

I feel that the situation is especially sad, since you are unable to take care of his remains, or even to attend the burial here at the Hospital Cemetery.

Interment will be made tomorrow(Tuesday) at 10:30 A. M. with appropriate funeral ceremony.

With best wishes for your future welfare,

I am,

Very truly,

Med.Supt.

Dr. DWG/DB.

Terre Haute Ind. January 30th 1902.

This is to certify that Harry Stewart has not been exposed to Small-pox or any other contagious decease to my knowledge.

Thomas C. Stuckard M.D.

J M Talbott
Sec Vigo Co. B. H.

Indiana.

Madison State Hospital

Name Harry Stewart Date Oct 21-1928 Ward Hospital.

Died 3:10 a.m.

Slight scar from old ulceration

Pressure sore

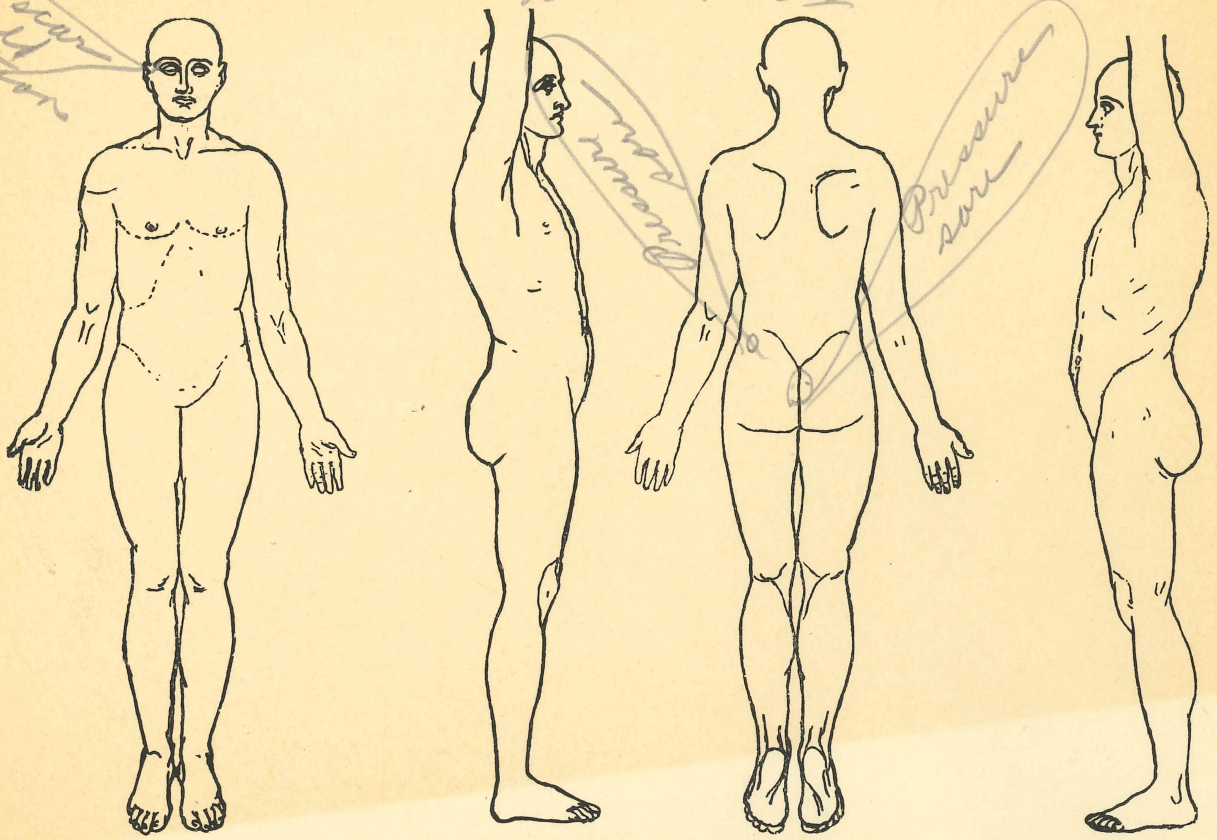

October 24, 1927.

Miss Lou Stewart,
453 Gilbert Ave,
Terre Haute, Ind.

Dear Madam:

We have so little information in the case of your brother, Harry Stewart, that we are sending you a history sheet and will ask you to make it out to the best of your knowledge. If you are unable to answer all the questions probably some of the other members of your family can do so.

A family history is very essential for our files.

Thanking you for your attention to this matter, I am,

Yours very truly,

HH:M

Med. Supt.

Harry Stewart #1130

Sept. 25th, 1919.
Dr. Kerr/D.

PHYSICAL EXAMINATION

HEIGHT 5 ft; 10½ in. WEIGHT 165 lbs.

Hair gray. No enlargement of any glands. No jaundice or oedema. Temperature normal.

SPONTANEOUS COMPLAINTS	None.
RESPIRATORY SYSTEM	Negative.
CIRCULATORY SYSTEM	Pulse 75. Heart valves normal.
DIGESTIVE SYSTEM	Appetite good. Bowels regular. Tongue clean.
GENITO-URINARY	No scars on genitals. No signs of venereal diseases.
NERVOUS SYSTEM	Nothing special.
SPECIAL SENSES	Vision good. Hearing good.
CUTANEOUS SENSES	Pain, touch and temperature sense normal.
DEEP SENSES	No soreness or tenderness along nerves or muscles on deep pressure. Romberg negative.
FACIAL AND MASTICATORY GROUP	Equal on both sides.
PHONATION AND ARTICULATION	Voice smooth. Spinal fibrillar twitchings or tremors none.
REFLEXES	Cremasteric and abdominal absent. Deep knee jerk present. Ankle jerk present.

SUMMARY

This patient is fairly nourished. There is nothing of special note in the physical examination and he seems to be in fair physical condition.

Harry Stewart #1130.

Oct. 1st, 1918. Transferred to ward C. Dr. Chandler.
Sept. 15th, 1919. Disturbed. Stopped work at laundry.
June 26, 1920. Pyorrhoea treatment. Dr. Collins.
Mar 24, 1921. 1 extraction. Dr. Collins.
Jul 21, 1921. Pyo. treat; cleaning. Dr. Collins.

May 22 Pro. & pyo. treatment
Sept 17 Pro and pyro treat.
Dec 4. 3 extractions.

1926 June 26 Received a cut on chin playing base ball.
1927 Aug 11 Pro and pyo treat. Ground teeth.
1928 May 12 Sustained a small open wound over the left eye while playing base ball.

Oct. 15 Received on hospital from C Wd. He refuses to eat and is much emaciated. Relatives notified.
17 Gradually failing in strength.
20 Died at 3:10 A. M.
22 Body was removed at 9:15 A. M. by Undertaker Haigh. Interment took place at Cragmont cemetery, with appropriate ceremony.

No. 1130

Name Stewart, Harry

County Vigo

INSTRUCTIONS

In Case Of

Death Or Illness

11/22/24

Notify Sister Miss Sue Stewart,
453 Gilbert Ave.,
Terre Haute, Ind.

MADISON STATE HOSPITAL

NAME	NO.	CLOTHING	ADDRESS
Stewart, Henry	1130		Vigo Co
ADMISSION	**RELIGION**		Harrison Twp
Oct 17, 1911			Terre Haute
DIAGNOSIS			

INSTRUCTIONS	AGE	CIVIL CON.	COLOR
X	39	Single	white

CORRESPONDENT
Miss Lou Stewart, 453 Gilbert Ave., TH.

SERVICE	DATE	
1st vis	11-22-24	Sis: Lou Stewart, 453 Gilbert Ave. TH

5/KB

5.

SOUTHEASTERN HOSPITAL FOR THE INSANE.

REGISTER No. 1130 NAME Harry Stewart COUNTY Vigo

ADMITTED Oct. 17th 1911, From Central

Furloughed 191 , Returned 191

Furloughed 191 , Returned 191

Discharged 191 , Condition

Died October 21 1912, Cause Pulmonary Tuberculosis 3:10 a.m.

Autopsy Interred at

Coroner

Age 39 Sex Male Color White

Civil Condition S

Birthplace Ind.

Occupation Laborer

Admissions Attacks

Times Discharged Recovered

PSYCHOSIS Manic Dep. Ins. Duration

Transferred to 191

Transferred to 191

Case Book No. Page

CLOTHING SUPPLY

Next Friend John Stewart Relation Father

Postal Address 619 S 15th St., Terre Haute Telegraphic Address

Other Relatives

In Event of Death See end

Additional Notes

Records Filed